

Cardinia Shire Council

ELECTORAL STRUCTURE OF CARDINIA SHIRE COUNCIL

NOTE: By Order in Council under section 220Q(k), (l), (m) and (n) of the Local Government Act 1989, the boundaries of the wards, the number and names of the wards and the number of Councillors assigned to each ward of the Cardinia Shire Council are fixed as described in this plan.

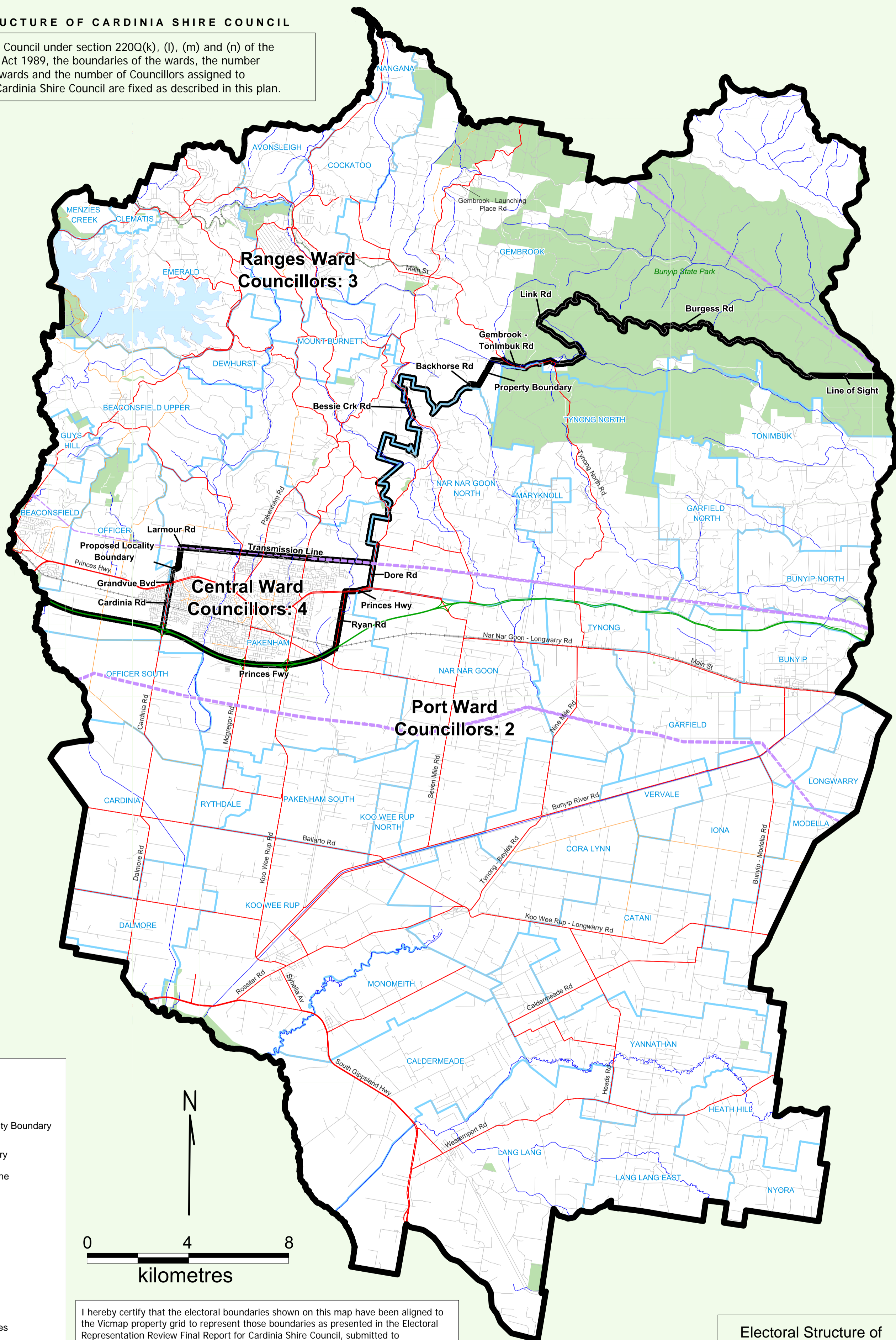

Legend

- Ward Boundary
- Ward and Locality Boundary
- Locality Boundary
- Transmission Line

Map Symbols

- Freeway
- Main Road
- Collector Road
- Road
- Unsealed Road
- River/Creek
- Railway Line
- Lake
- Parks & Reserves

I hereby certify that the electoral boundaries shown on this map have been aligned to the Vicmap property grid to represent those boundaries as presented in the Electoral Representation Review Final Report for Cardinia Shire Council, submitted to the Minister for Local Government on 28 March, 2012.

Steven Tully, Electoral Commissioner

Electoral Structure of
Cardinia Shire Council

LEGL./11-117