

**Local Government Act 1989  
ELECTORAL STRUCTURE OF MACEDON RANGES SHIRE COUNCIL**

**NOTE: By Order in Council made under Section 220Q (k), (l), (m) and (n) of the Local Government Act 1989, The boundaries of the wards, the names of the wards and the number of councillors assigned to each ward of the Macedon Ranges Shire Council are fixed as described in this plan.**

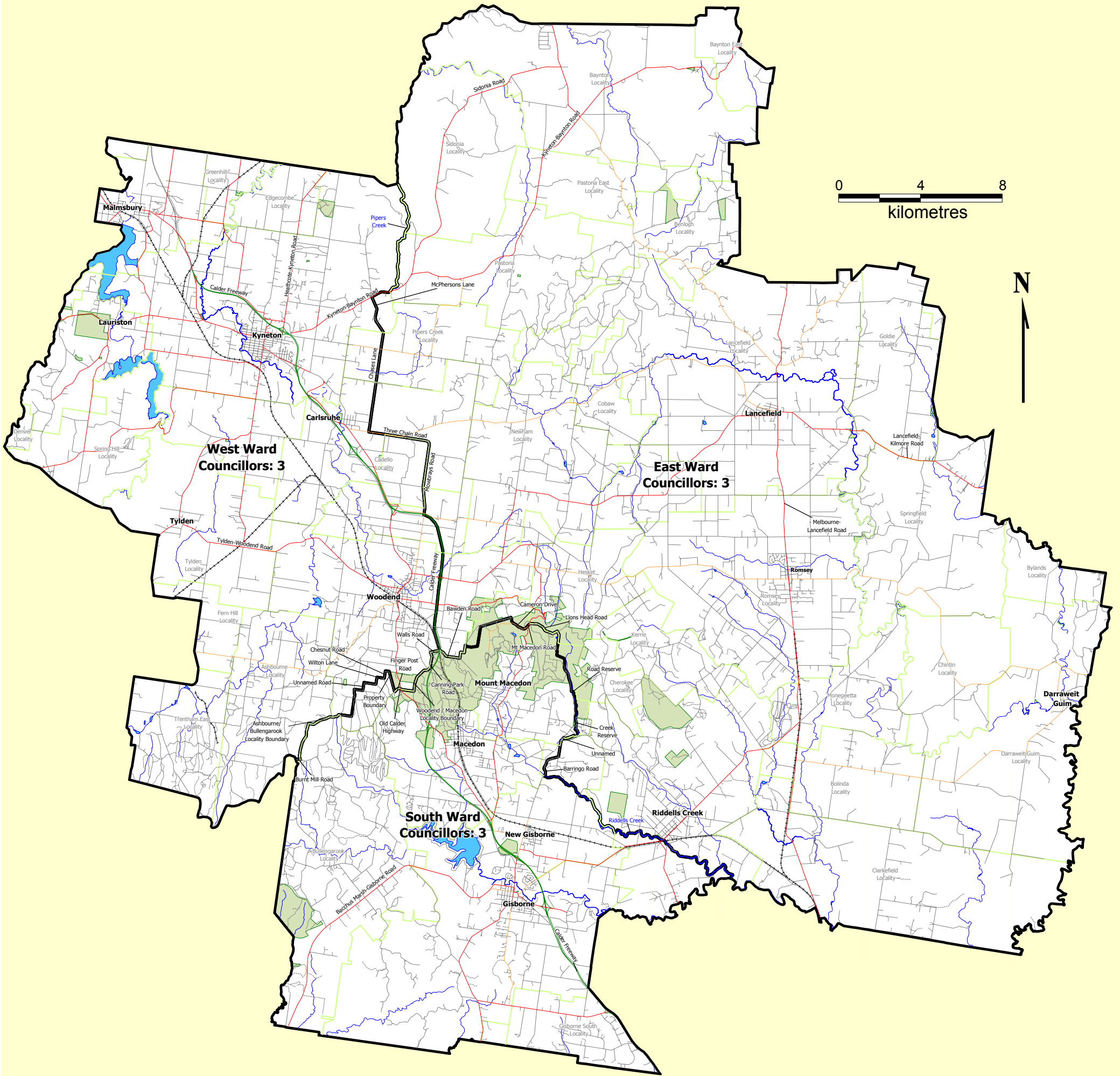

**Legend**

- Ward Boundary
- Locality Boundary
- Map Symbols**
- Freeway
- Main Road
- Collector Road
- Road
- Unsealed Road
- River/Creek
- Railway Line
- Lake
- Parks and Reserves

