

**Local Government Act 1989**  
**ELECTORAL STRUCTURE OF NORTHERN GRAMPIANS SHIRE COUNCIL**

**NOTE:** By Order in Council made under Section 220Q(k), (l), (m) and (n) of the Local Government Act 1989, the boundaries of the wards, the number and names of the wards and the number of Councillors assigned to each ward of the Northern Grampians Shire Council are fixed as described in this plan.

Electoral Structure of  
 Northern Grampians Shire Council  
**LEGL./07-317**

**Legend**

- Ward Boundary
- Locality Boundary

**Map Symbols**

- Freeway
- Main Road
- Collector Road
- Road
- Unsealed Road
- River/Creek
- Railway Line
- Lake
- Parks and Reserves
- Property Boundary (Inset Map Only)

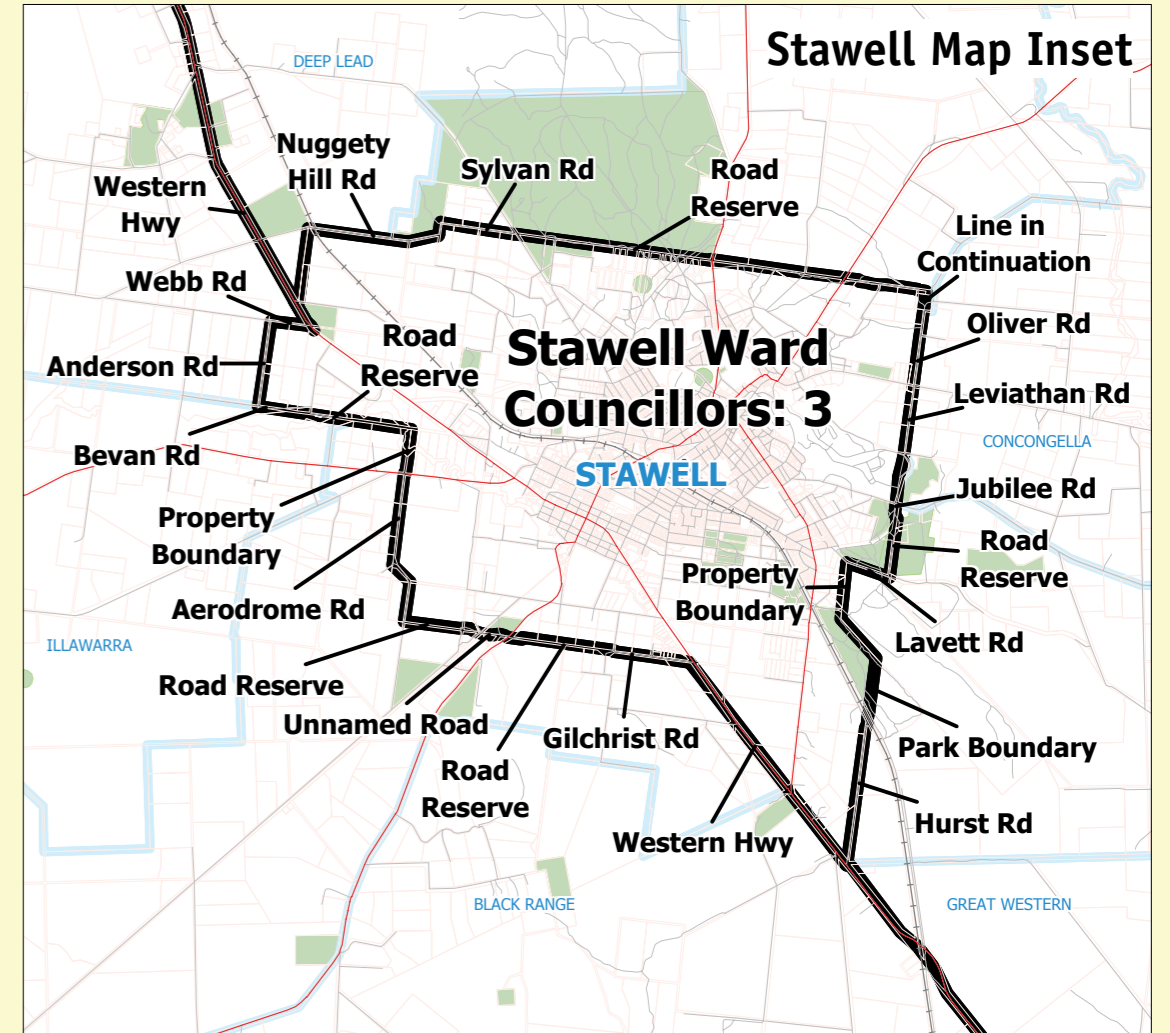
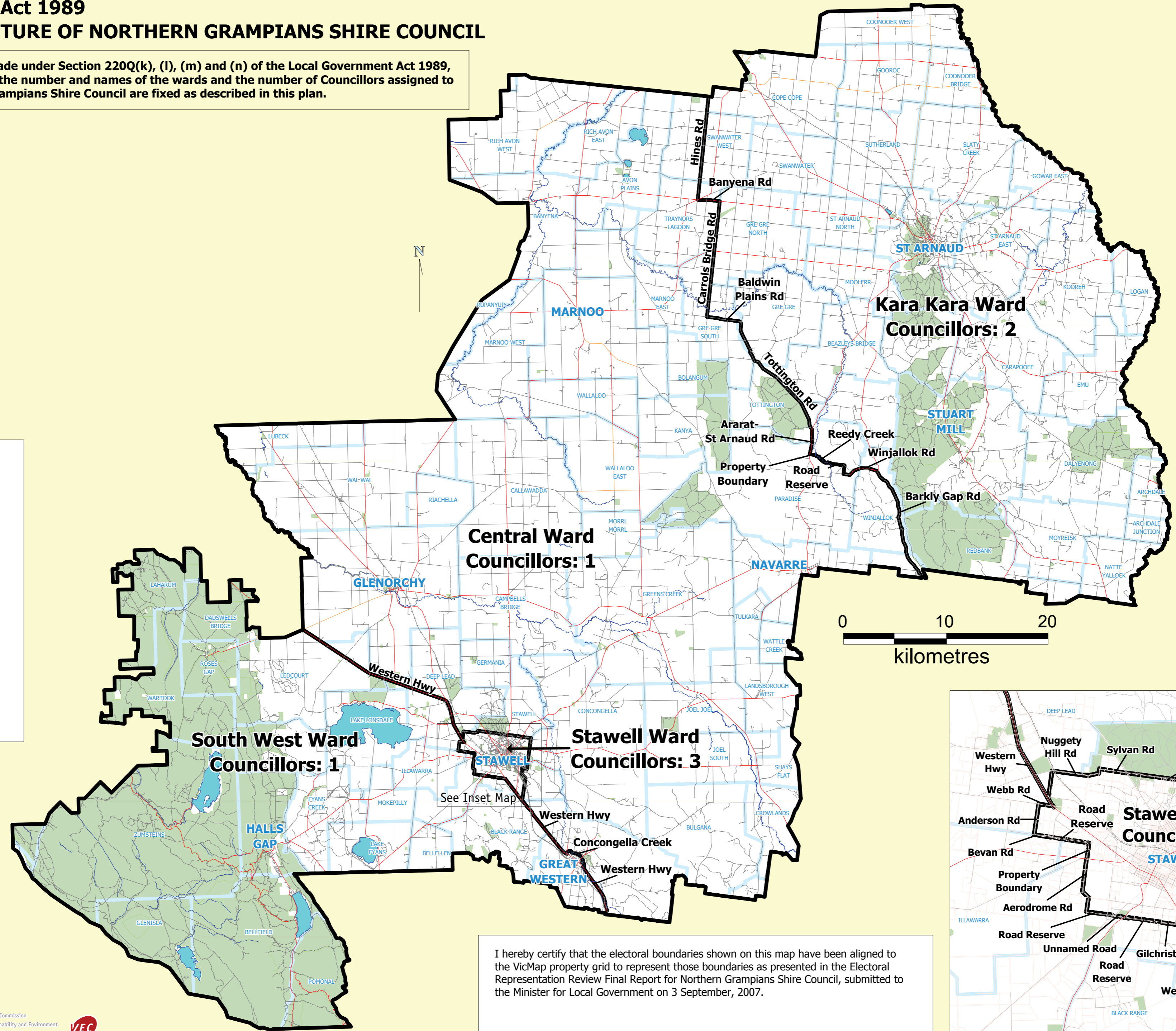

I hereby certify that the electoral boundaries shown on this map have been aligned to the VicMap property grid to represent those boundaries as presented in the Electoral Representation Review Final Report for Northern Grampians Shire Council, submitted to the Minister for Local Government on 3 September, 2007.

Steven Tully, Electoral Commissioner