

# Whittlesea City Council

## ELECTORAL STRUCTURE OF WHITTLESEA CITY COUNCIL

NOTE: By Order in Council under section 220Q(k), (m) and (n) of the Local Government Act 1989, the boundaries of wards, the names of wards and the number of Councillors assigned to each ward of the Whittlesea City Council are fixed as described in this plan.

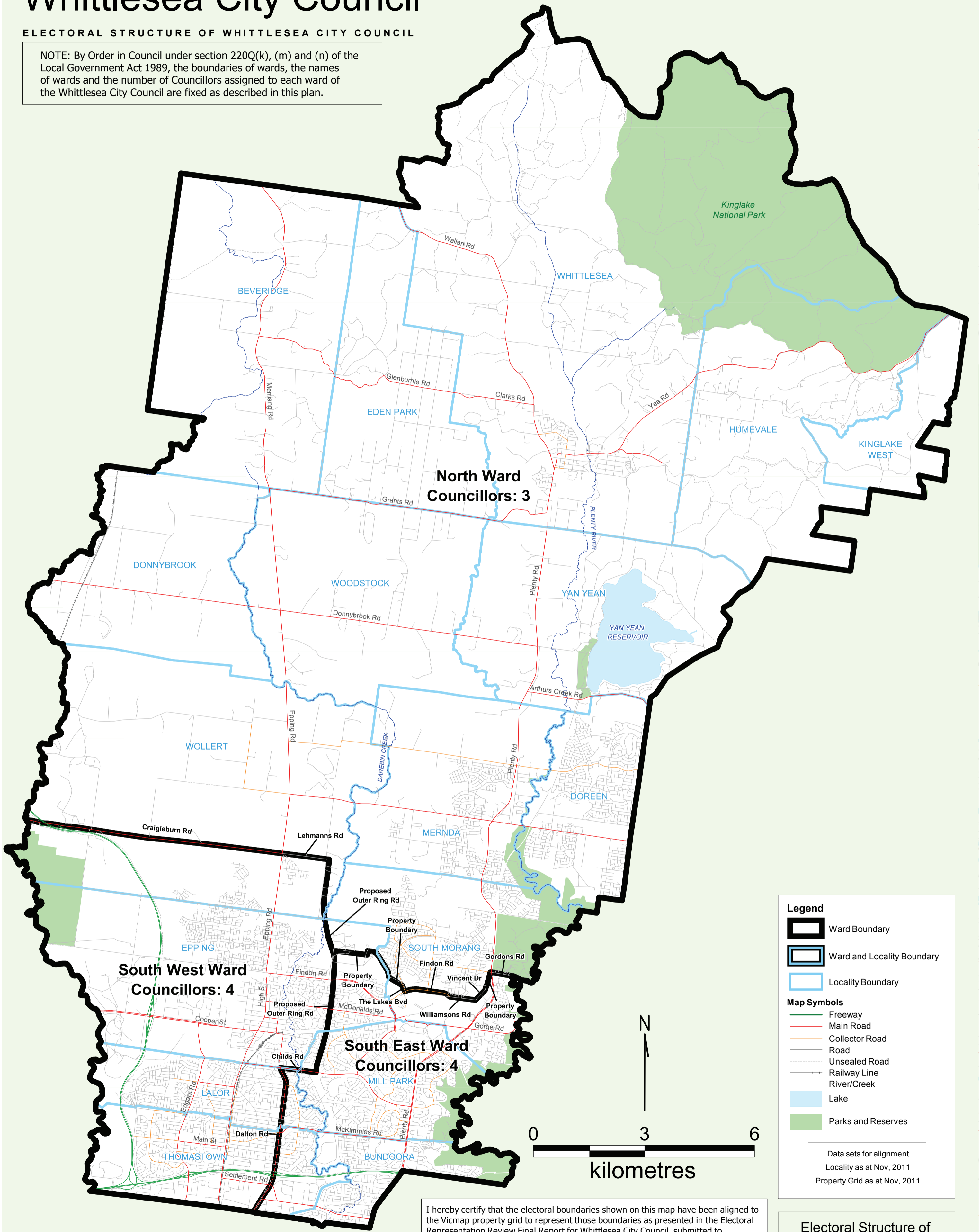

**Legend**

- Ward Boundary
- Ward and Locality Boundary
- Locality Boundary

**Map Symbols**

- Freeway
- Main Road
- Collector Road
- Road
- Unsealed Road
- Railway Line
- River/Creek
- Lake
- Parks and Reserves

Data sets for alignment  
Locality as at Nov, 2011  
Property Grid as at Nov, 2011

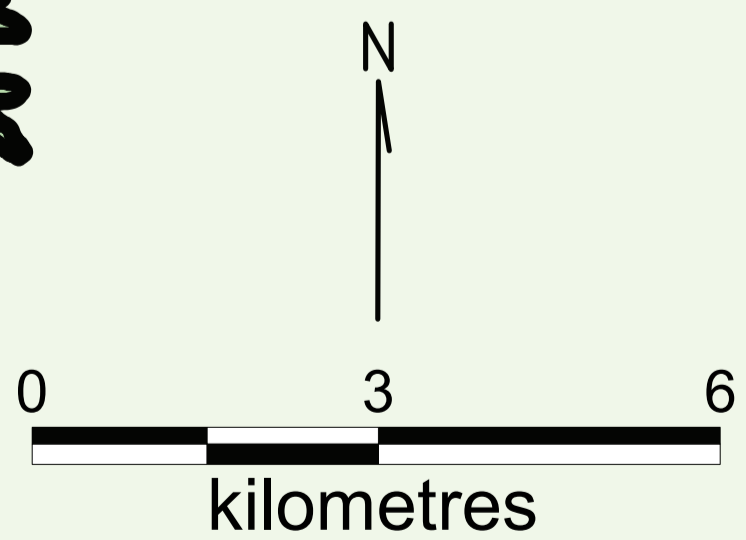

I hereby certify that the electoral boundaries shown on this map have been aligned to the Vicmap property grid to represent those boundaries as presented in the Electoral Representation Review Final Report for Whittlesea City Council, submitted to the Minister for Local Government on 4 April, 2012.

Steve Tully, Electoral Commissioner

Electoral Structure of Whittlesea City Council

**LEGL./11-121**

