

Hume City Council

ELECTORAL STRUCTURE OF HUME CITY COUNCIL

Note: By order in Council made under Section 220Q (k), (l), (m) and (n) of the Local Government Act 1989, the boundaries of the wards, the number and names of the wards and the number of councillors assigned to each ward of the Hume City Council are fixed as described in this plan.

Electoral Structure of
Hume City Council
LEGL./11-126

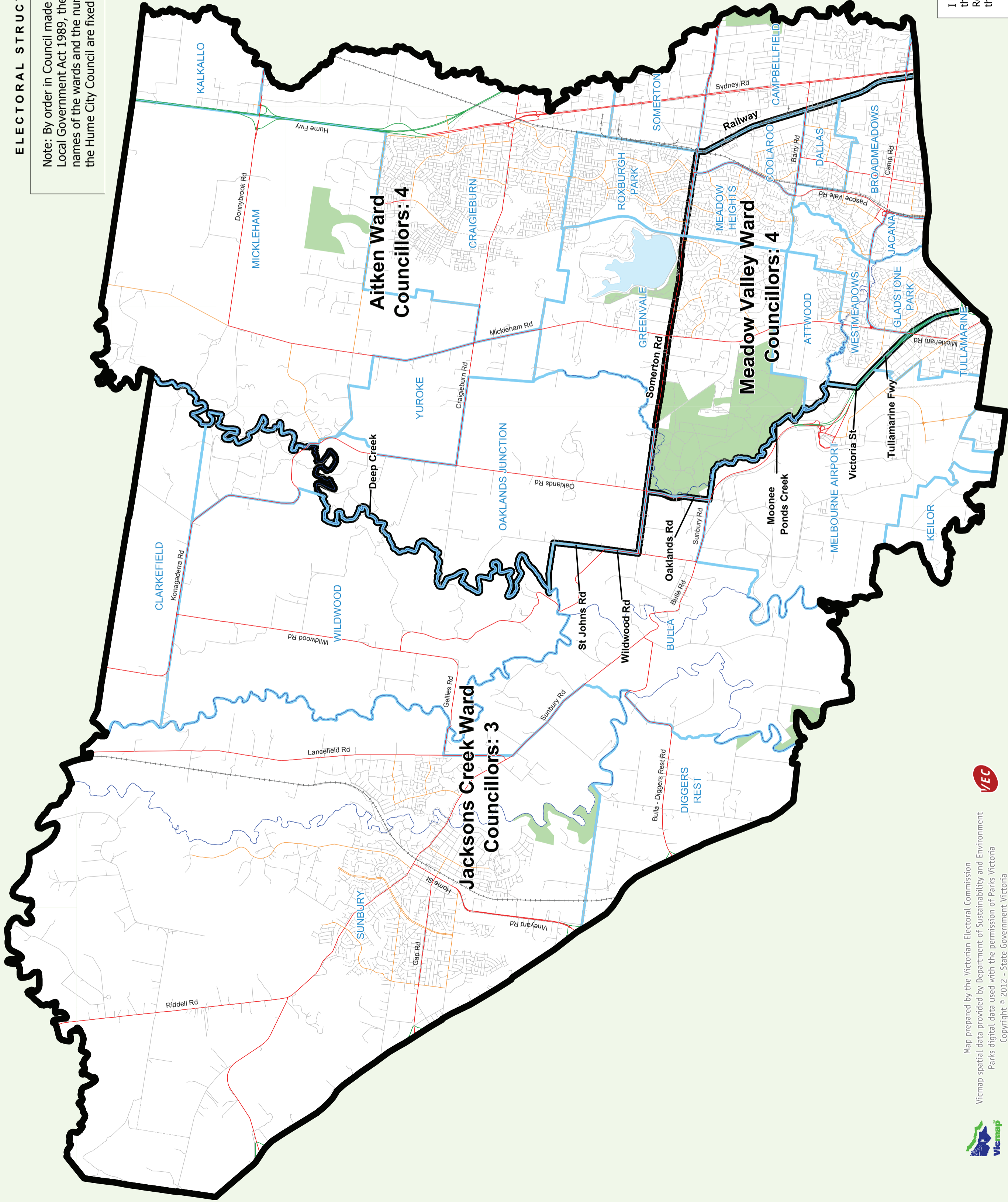

Legend

- Ward Boundary
- Ward and Locality Boundary
- Locality Boundary

Map Symbols

- Freeway
- Main Road
- Collector Road
- Road
- Unsealed Road
- Railway Line
- River/Creek
- Lake
- Parks and Reserves

Data sets for alignment
Locality as at Nov. 2011
Property Grid as at Nov. 2011

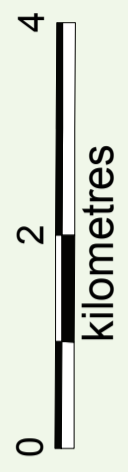
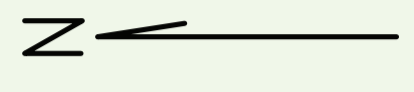

I hereby certify that the electoral boundaries shown on this map have been aligned to the Vicmap property grid to represent those boundaries as presented in the Electoral Representation Review Final Report for Hume City Council, submitted to the Minister for Local Government on 11 April, 2012.

Disclaimer: This content is provided for information purposes only. While every effort has been made to ensure accuracy and authenticity of the content, the Victorian Government does not accept any liability to any person for the information provided.



Map prepared by the Victorian Electoral Commission
Vicmap spatial data provided by Department of Sustainability and Environment
Parks digital data used with the permission of Parks Victoria
Copyright © 2012 - State Government Victoria



Liz Williams, Acting Electoral Commissioner