

Mornington Peninsula Shire Council

ELECTORAL STRUCTURE OF MORNINGTON PENINSULA SHIRE COUNCIL

NOTE: By Order in Council made under Section 220Q(k) of the Local Government Act 1989, the boundaries of the wards of the Mornington Peninsula Shire Council are fixed as described in this plan.

Electoral Structure of
Mornington Peninsula Shire Council

LEGL./16-198

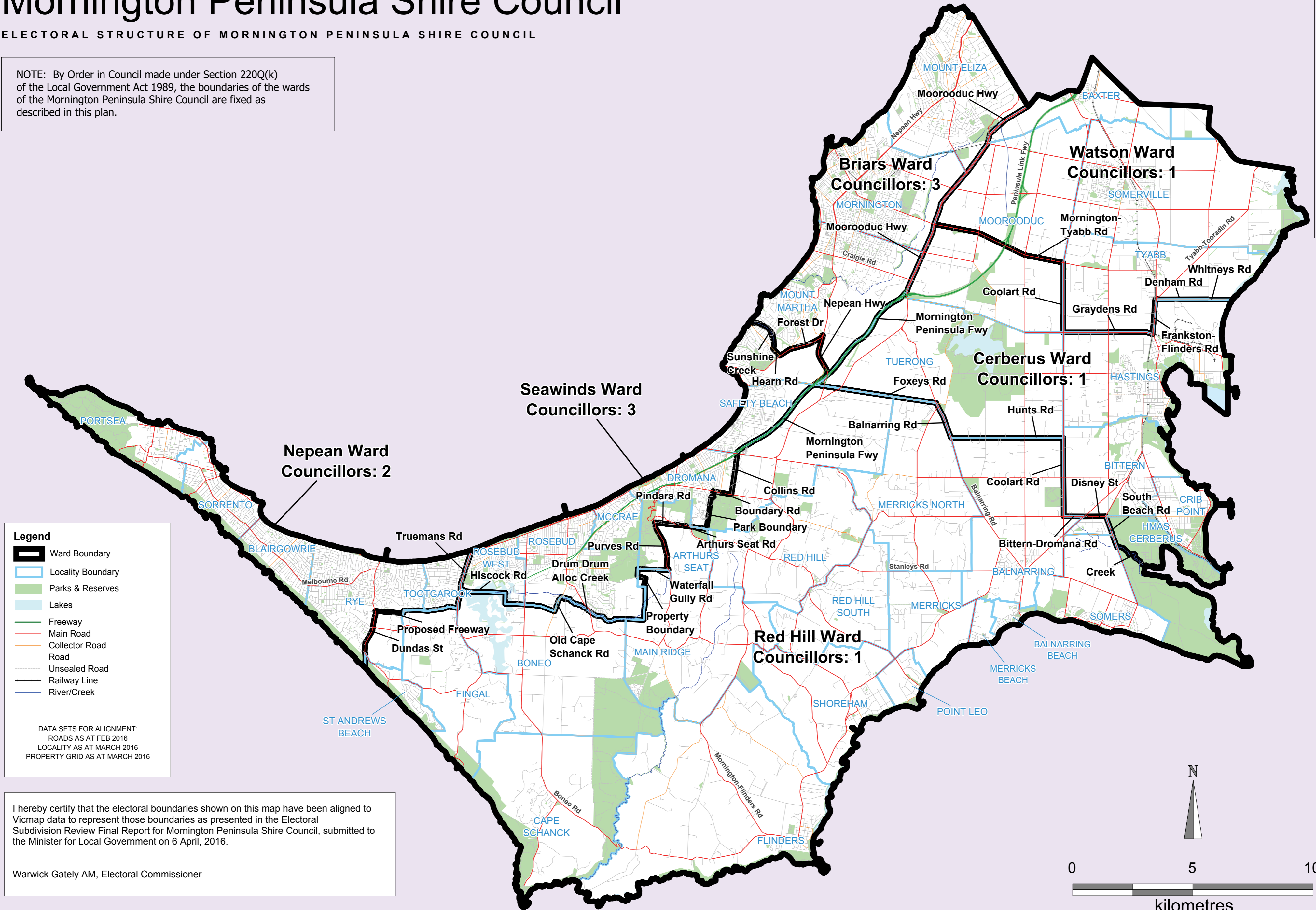

Legend

- Ward Boundary
- Locality Boundary
- Parks & Reserves
- Lakes
- Freeway
- Main Road
- Collector Road
- Road
- Unsealed Road
- Railway Line
- River/Creek

DATA SETS FOR ALIGNMENT:
ROADS AS AT FEB 2016
LOCALITY AS AT MARCH 2016
PROPERTY GRID AS AT MARCH 2016

I hereby certify that the electoral boundaries shown on this map have been aligned to Vicmap data to represent those boundaries as presented in the Electoral Subdivision Review Final Report for Mornington Peninsula Shire Council, submitted to the Minister for Local Government on 6 April, 2016.

Warwick Gately AM, Electoral Commissioner

