

Local Government Act 1989

ELECTORAL STRUCTURE OF MURRINDINDI SHIRE COUNCIL

NOTE: By Order in Council made under Section 220Q(k), (l), (m) and (n) of the Local Government Act 1989, the boundaries of the wards, the number and names of the wards and the number of councillors assigned to each ward of the Murrindindi Shire Council are fixed as described in this plan.

Electoral Structure of
Murrindindi Shire Council
LEGL./07-326

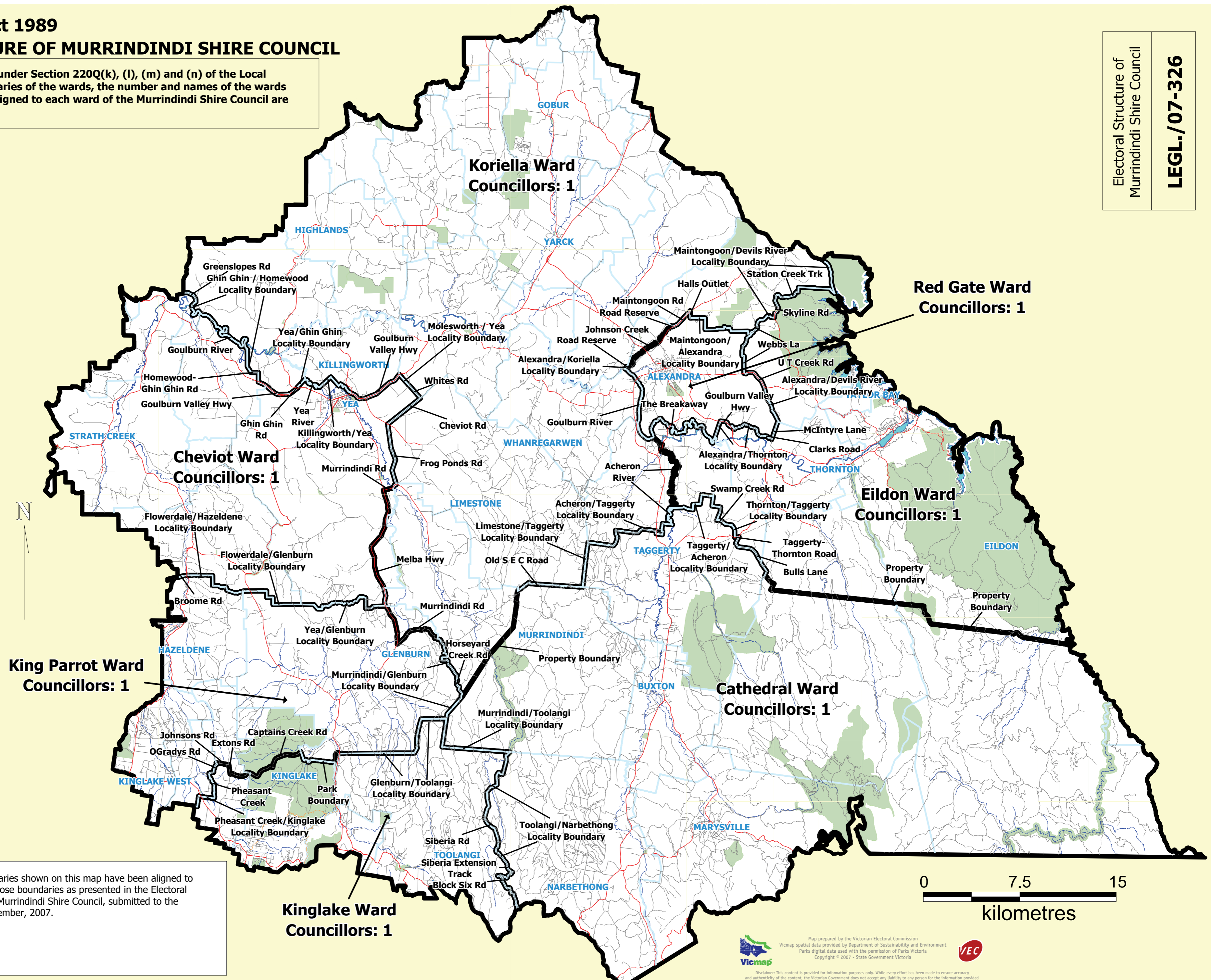

Legend

- Ward Boundary
- Locality Boundary

Map Symbols

- Freeway
- Main Road
- Collector Road
- Road
- Unsealed Road
- River/Creek
- Railway Line
- Lake
- Parks and Reserves

I hereby certify that the electoral boundaries shown on this map have been aligned to the VicMap property grid to represent those boundaries as presented in the Electoral Representation Review Final Report for Murrindindi Shire Council, submitted to the Minister for Local Government on 3 December, 2007.

Steven Tully, Electoral Commissioner

