

**Local Government Act 1989**  
**ELECTORAL STRUCTURE OF NILLUMBİK SHIRE COUNCIL**

**NOTE: By Order in Council made under Section 220Q(k), (l), (m) and (n) of the Local Government Act 1989, the boundaries of wards, the number and names of wards and the number of Councillors assigned to wards of the Nillumbik Shire Council are fixed as described in this plan.**

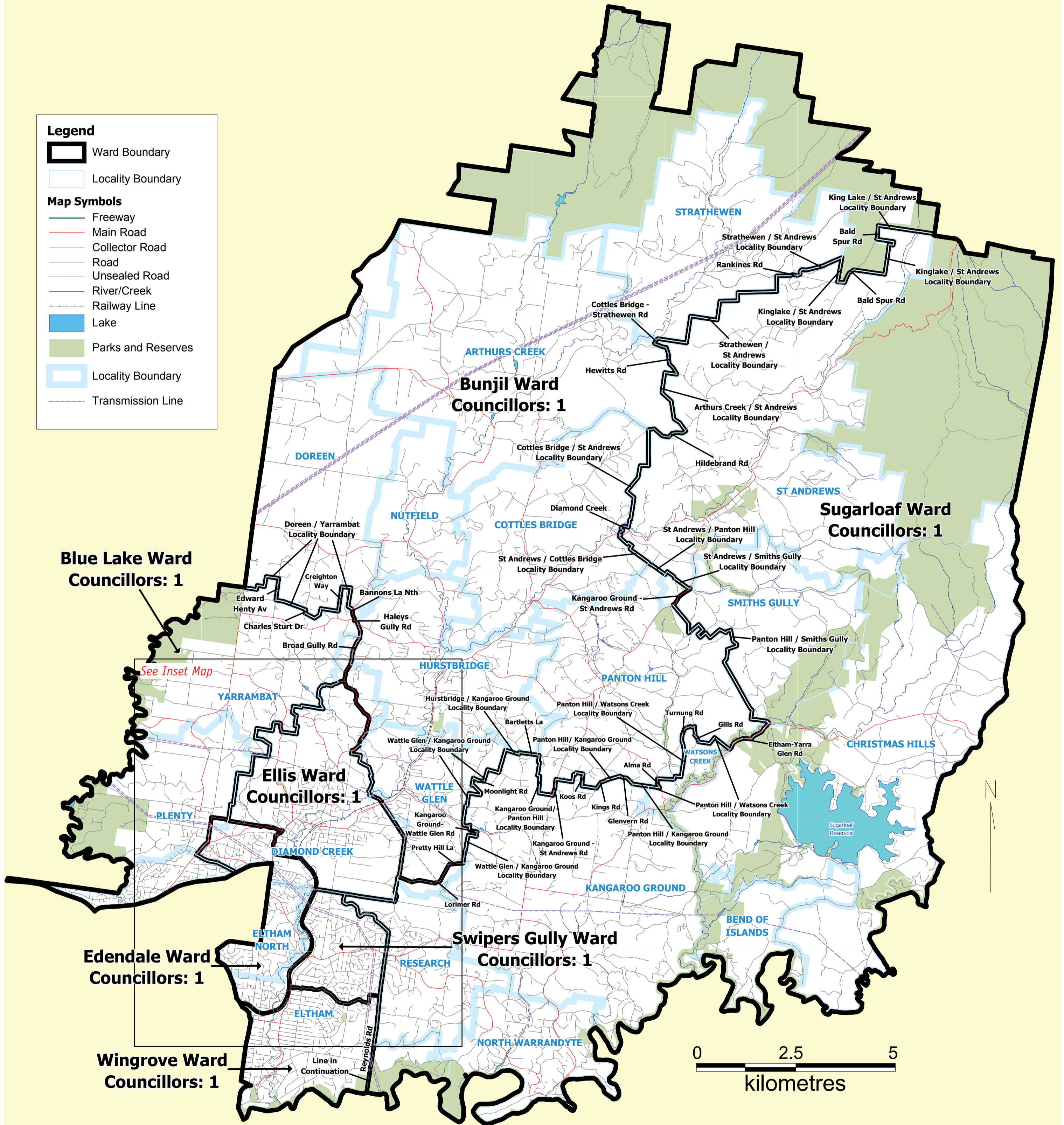

I hereby certify that the electoral boundaries shown on this map have been aligned to the VicMap property grid to represent those boundaries as presented in the Electoral Representation Review Final Report for Nillumbik Shire Council, submitted to the Minister for Local Government on 19 May, 2008.

Steven Tully, Electoral Commissioner

Electoral Structure of Nillumbik Shire Council

**LEGL./07-344**

Map 1 of 2

# Local Government Act 1989 ELECTORAL STRUCTURE OF NILLUMBIK SHIRE COUNCIL

NOTE: By Order in Council made under Section 220Q(k), (l), (m) and (n) of the Local Government Act 1989, the boundaries of wards, the number and names of wards and the number of Councillors assigned to wards of the Nillumbik Shire Council are fixed as described in this plan.

*Inset Map*

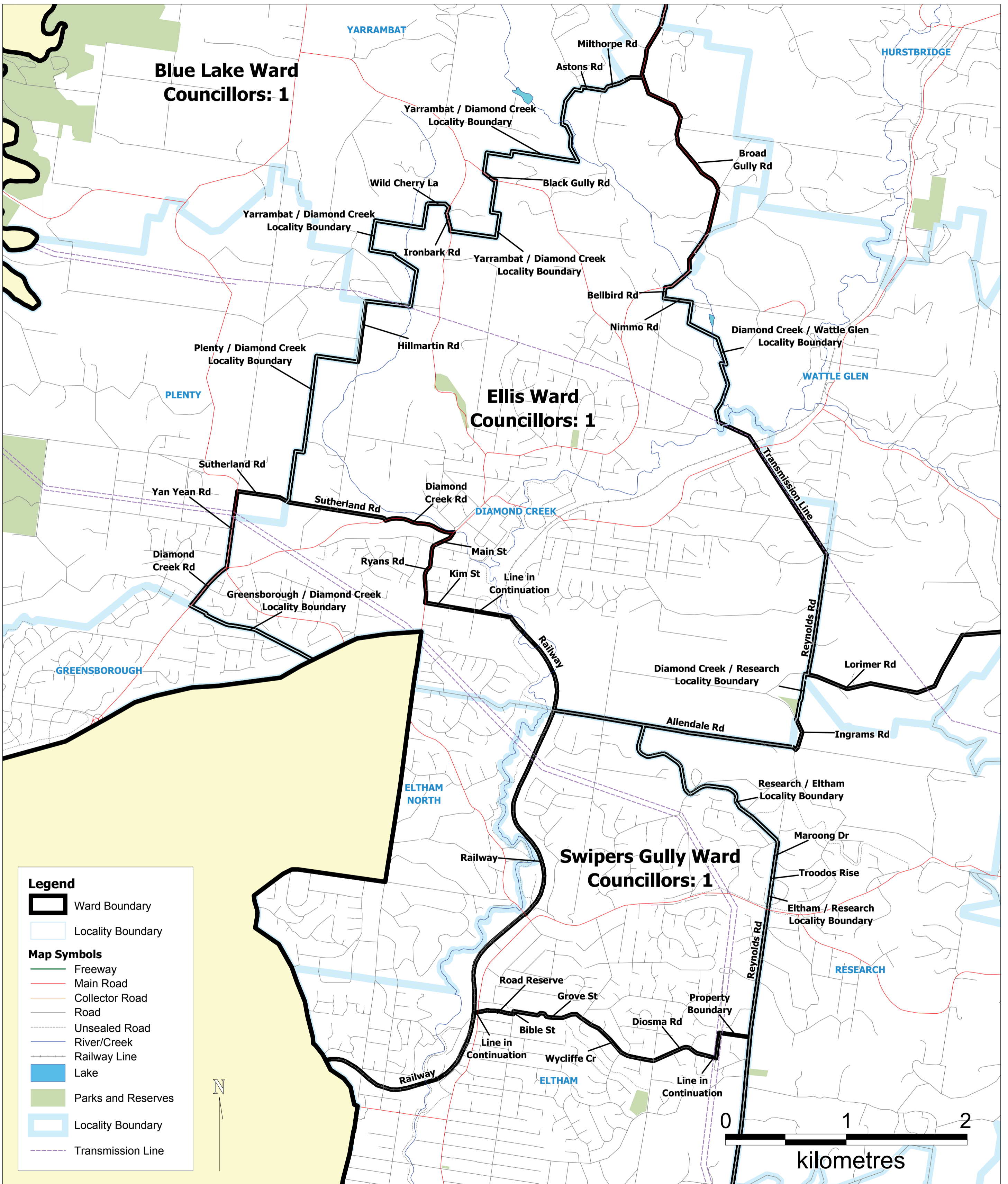

I hereby certify that the electoral boundaries shown on this map have been aligned to the VicMap property grid to represent those boundaries as presented in the Electoral Representation Review Final Report for Nillumbik Shire Council, submitted to the Minister for Local Government on 19 May, 2008.

Steven Tully, Electoral Commissioner

Electoral Structure of  
Nillumbik Shire Council

**LEGL./07-344**

Map 2 of 2