

# Surf Coast Shire Council

## ELECTORAL STRUCTURE OF SURF COAST SHIRE COUNCIL

NOTE: By Order in Council under section 220Q(i), (m) and (n) of the Local Government Act 1989, the boundaries and names of the wards and the number of Councillors assigned to each ward of the Surf Coast Shire Council are fixed as described in this plan.

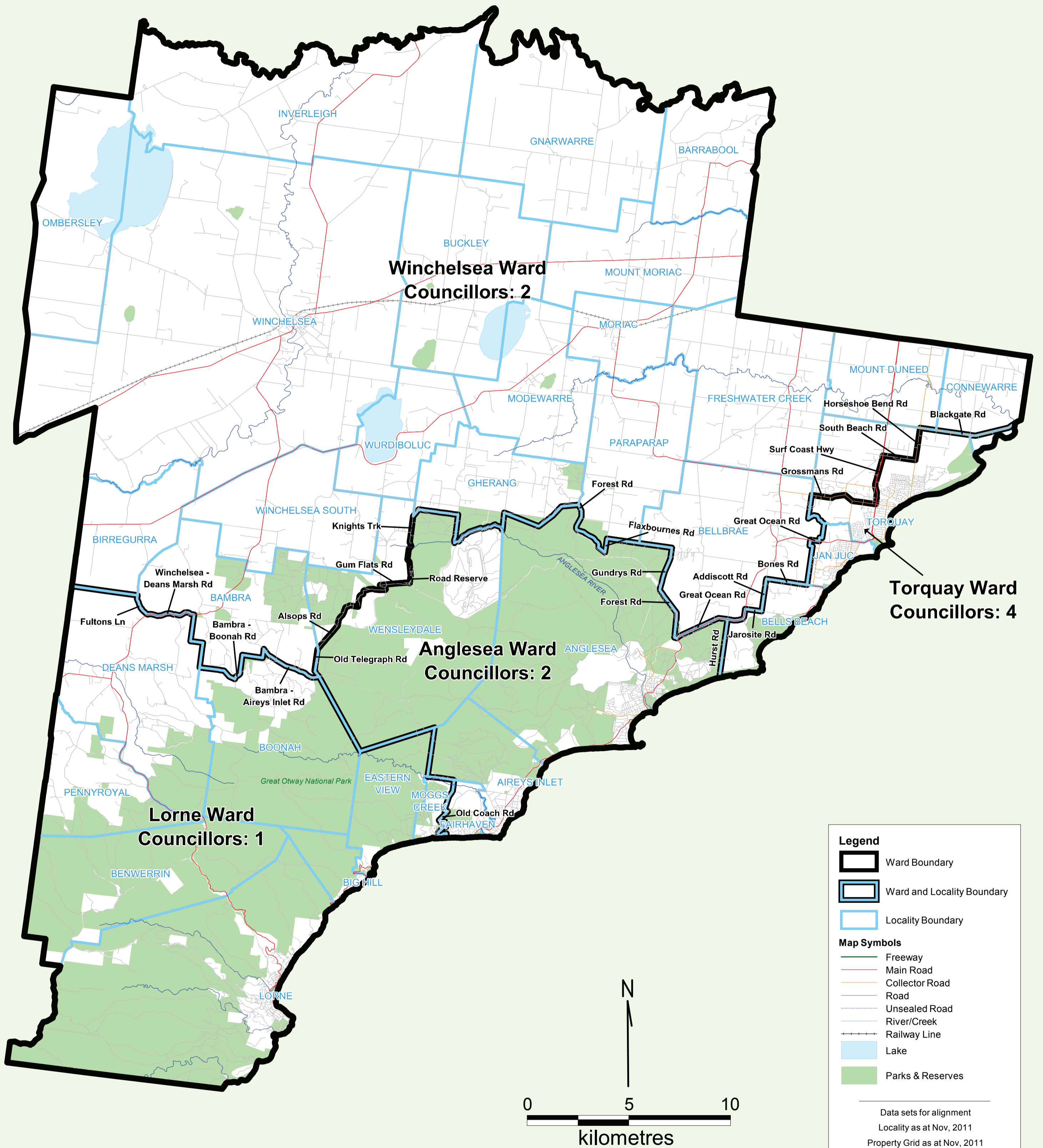

I hereby certify that the electoral boundaries shown on this map have been aligned to the Vicmap property grid to represent those boundaries as presented in the Electoral Representation Review Final Report for Surf Coast Shire Council, submitted to the Minister for Local Government on 4 April, 2012.

Steve Tully, Electoral Commissioner

Electoral Structure of Surf Coast Shire Council

**LEGL./11-120**

