

Local Government Act 1989 ELECTORAL STRUCTURE OF WHITEHORSE CITY COUNCIL

NOTE: By Order in Council made under Section 220Q(k) of the Local Government Act 1989, the boundaries of the wards of the Whitehorse City Council are fixed as described in this plan.

Electoral Structure of
Whitehorse City Council
LEGL./07-305

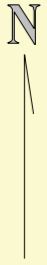
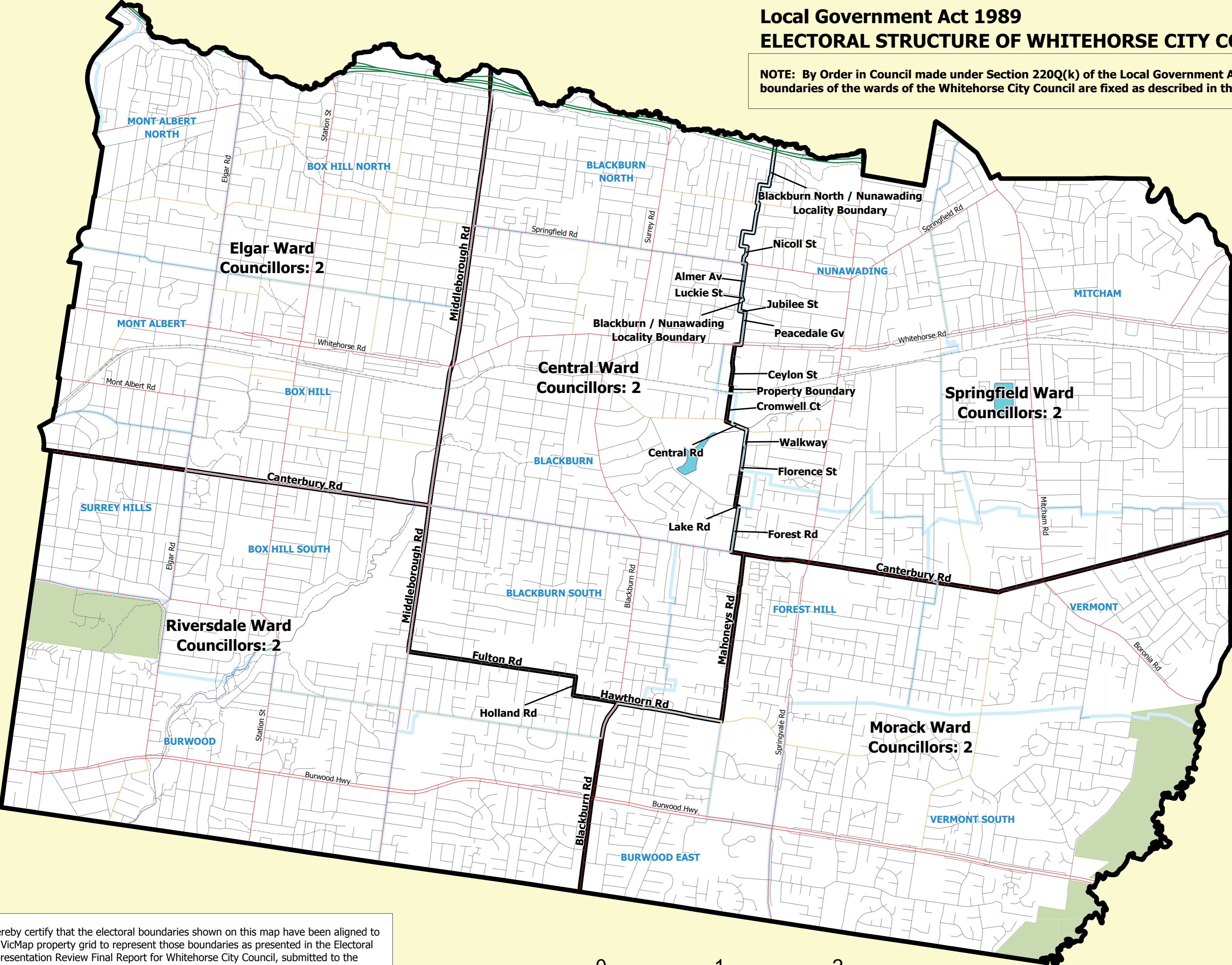

Legend

- Proposed Boundary
- Locality Boundary

Map Symbols

- Freeway
- Main Road
- Collector Road
- Road
- Unsealed Road
- River/Creek
- Railway Line
- Lake
- Parks and Reserves

I hereby certify that the electoral boundaries shown on this map have been aligned to the VicMap property grid to represent those boundaries as presented in the Electoral Representation Review Final Report for Whitehorse City Council, submitted to the Minister for Local Government on 14 May, 2007.

Steven Tully, Electoral Commissioner

